

ALL DIMENSIONS TO BE CHECKED ON SITE
 NO DIMENSIONS TO BE SCALED FROM THIS DRAWING
 DRAWING IS TO BE READ IN CONJUNCTION WITH RELEVANT
 CONSULTANTS DRAWINGS

A1

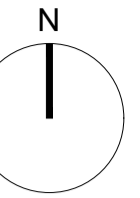

KEY PLAN

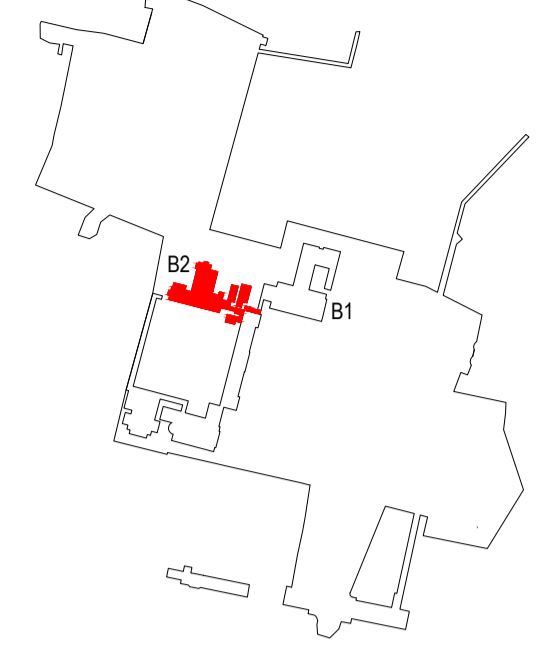
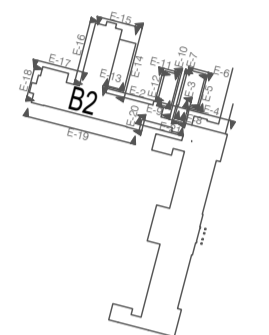

ELEVATION KEY

NOTE: REFER TO MCCULLOUGH
 MULVIN ARCHITECTS DRAWING
 PACK FOR MORE INFORMATION
 ON THE EXISTING SEMINARY
 BUILDING AND PROPOSED
 DEMOLITIONS AND ALTERATIONS

REV	DATE	DESCRIPTION	CKH	DRN
P1	MAY '21	ISSUED FOR PLANNING		NF

STATUS CODE DESCRIPTION
ISSUED FOR PLANNING APPROVAL

APPLICANT NAME

CWTC Multi Family ICAV acting on behalf of its sub-fund DBTR DR1 Fund

PROJECT NAME

Holy Cross College SHD

LOCATION

Holy Cross College, Clonliffe Road, Dublin 3 and Drumcondra Road Lower, Drumcondra, Dublin 9

DRAWING

EXISTING BUILDING ELEVATIONS
 BUILDING 2
 ELEVATION 19

PROJECT NUMBER DATE

950654 May 21

SCALE@ A1: DRAWN/CHECKED:

1:100 NF

STATUS CODE: DRAWING NUMBER REVISION

A1 CLN-HJL-SW-ZZ-DR-A-2118 P1

Henry J Lyons

Architecture + Interiors +353 1 888 3333 51-54 Pearse Street
 henryjlyons.com info@henryjlyons.com Dublin D02 K466



O'Donnell+Tuomey

mcculloughmulvinarchitects



o'mahony pike

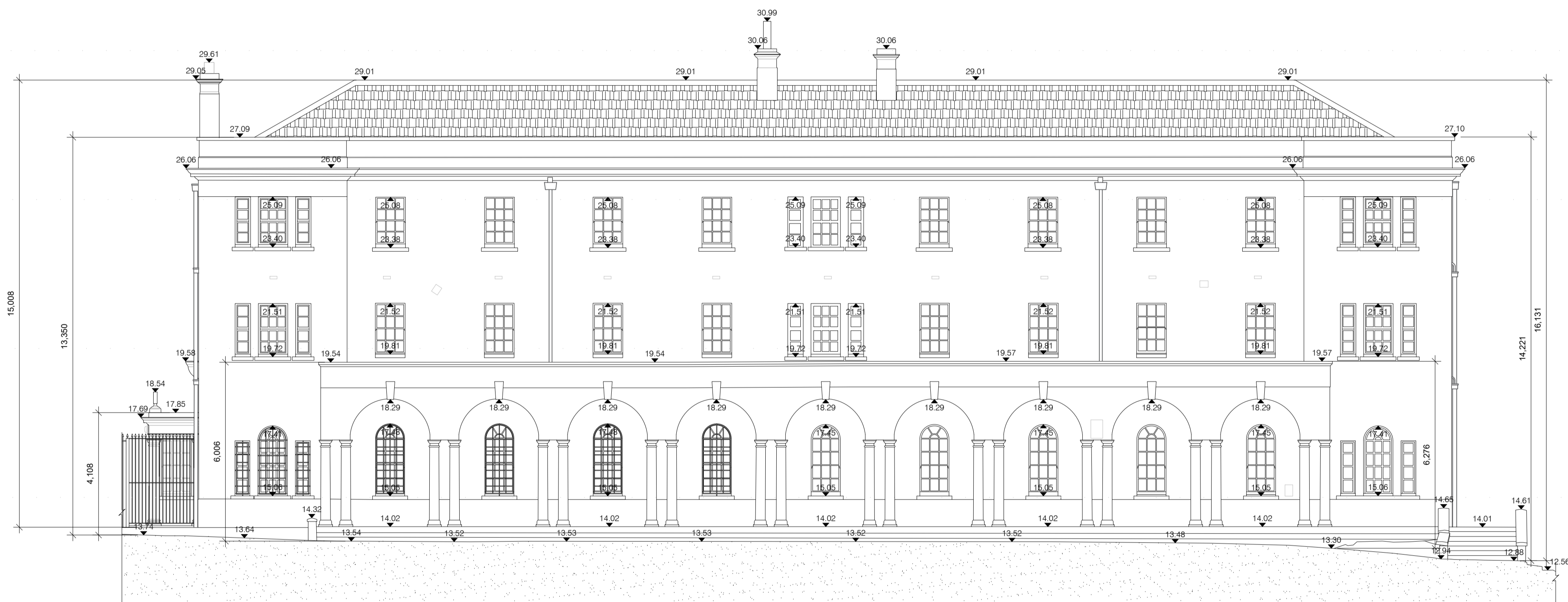

1 BUILDING 2 ELEVATION 19
 SCALE: 1:100 METERS

40
35
30
25
20
15
10
5
ELEVATION

40
35
30
25
20
15
10
5